

Application No: DC/17/03424

**Address: Crown Inn
Tannington Long Road
Brundish
Woodbridge**





Verbal Updates:

- Confirmation and summary of any 3rd Party representations received not previously issued to members.
- Confirmation and summary of any consultee responses received not previously issued to members
- Confirmation of any changes to recommendation, conditions or reasons.

Site Location Plan

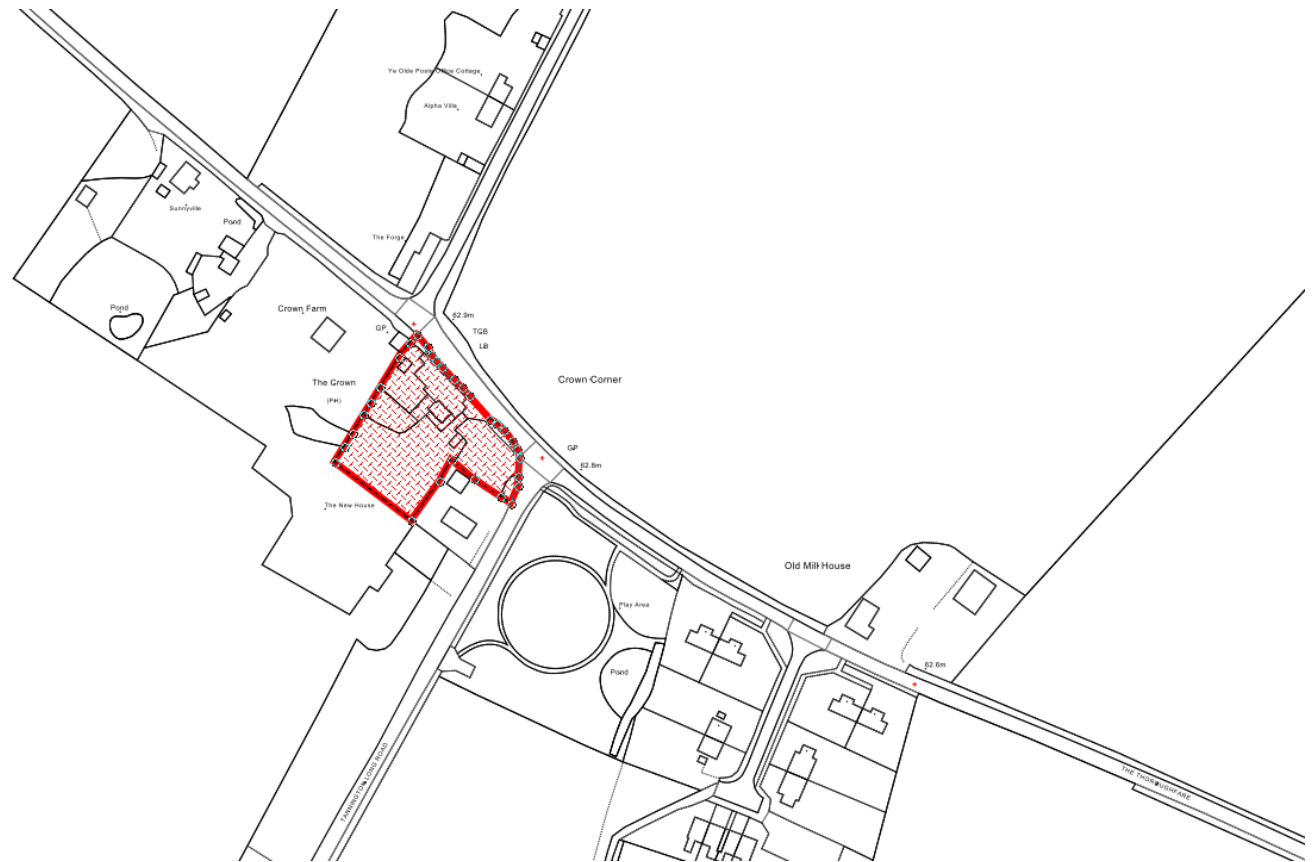

Constraints Map

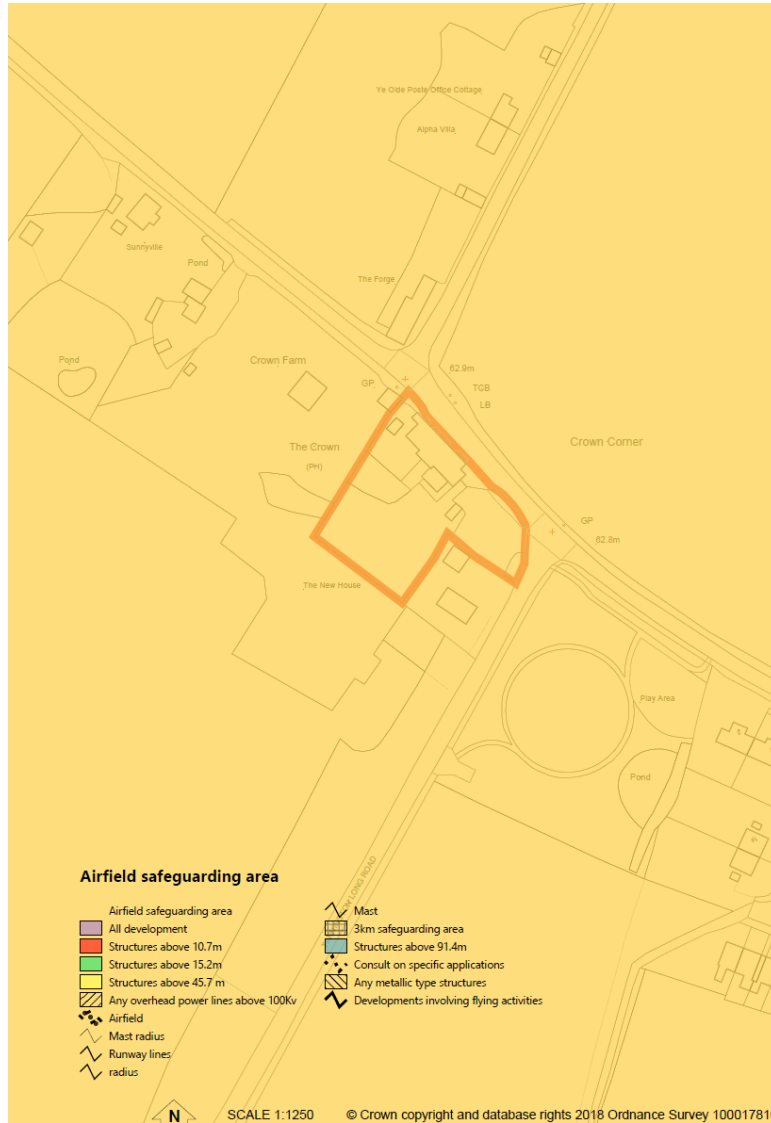

Constraints Map

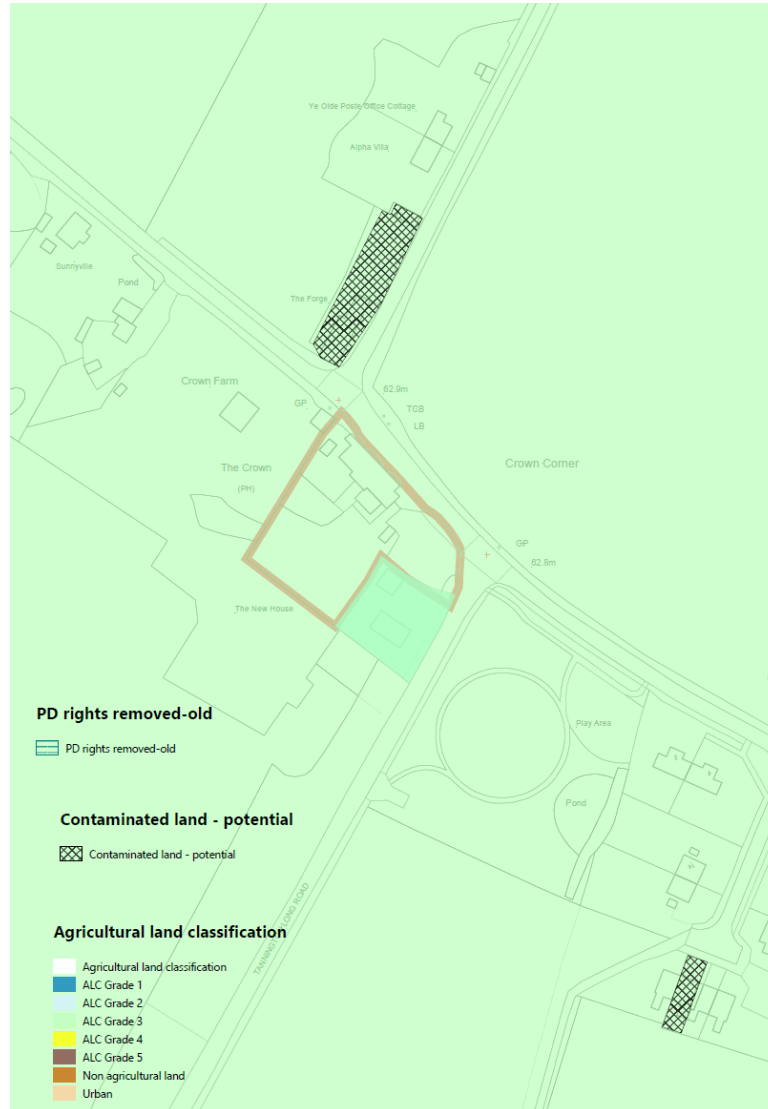

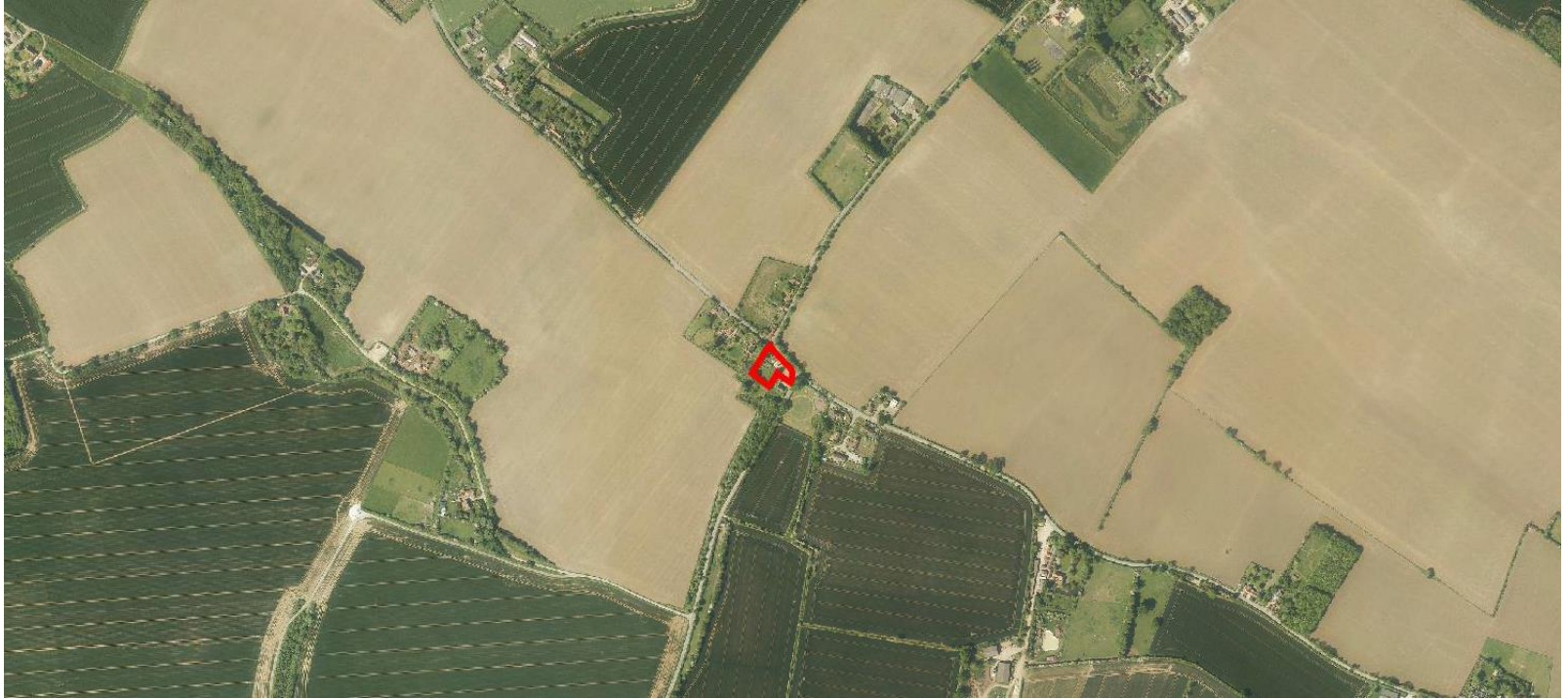

Block Plan/Site Layout

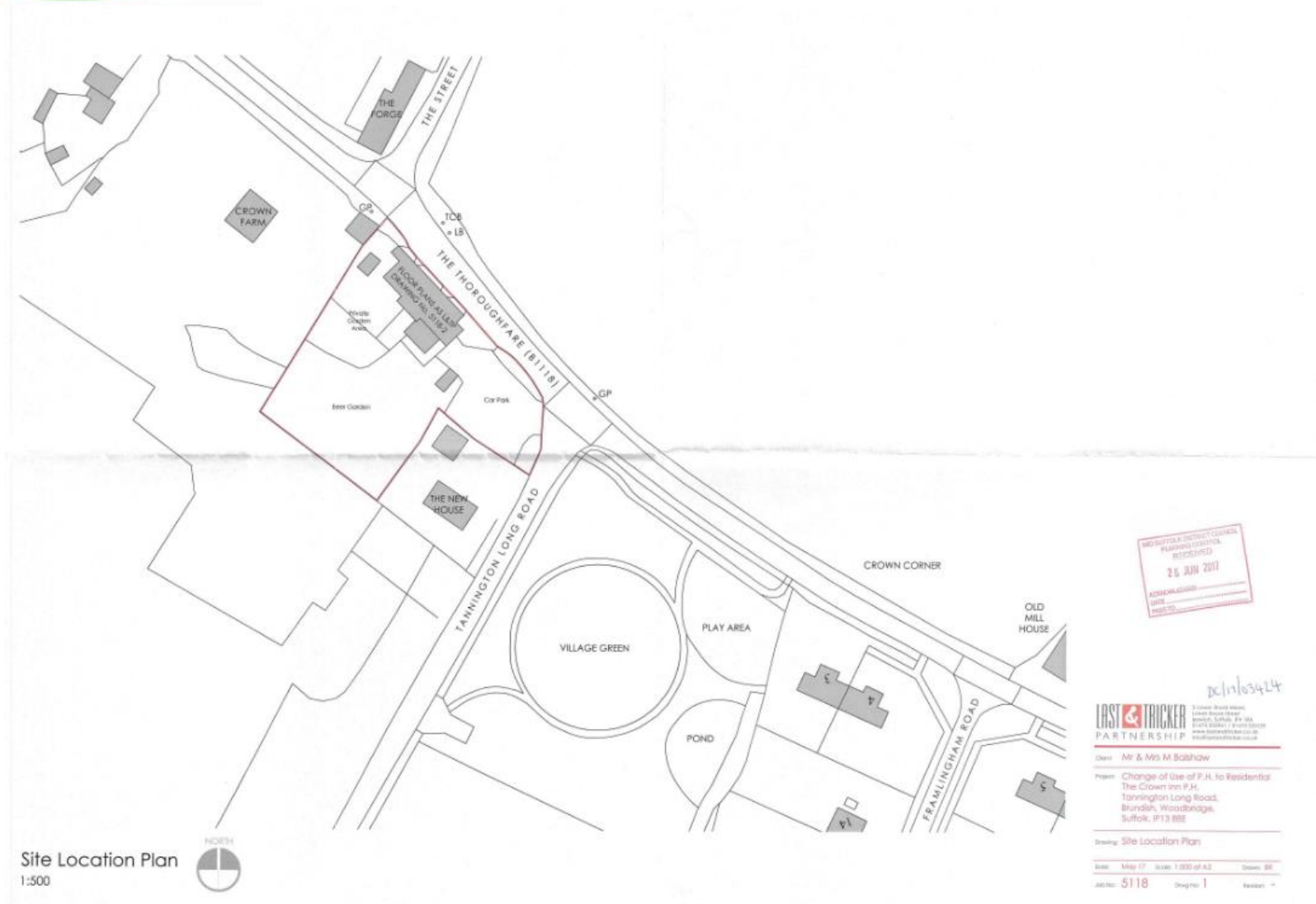

MID SUFFOLK DISTRICT COUNCIL
PLANNING DEPARTMENT
RECEIVED
26 JUN 2017
ADDRESS: _____
DATE: _____
TIME: _____

DX/17/034/14

LAST & THICKER
PARTNERSHIP

3 Crown Road, Alden
Lowestoft, Suffolk, IP11 2AA
01473 838801 / 838802
www.lastandthicker.co.uk

Client: Mr & Mrs M Salslow
From: Change of Use of P.H. to Residential
The Crown Inn P.H.
Tannington Long Road,
Bundish, Woodbridge,
Suffolk, IP13 8BE

Drawing: Site Location Plan
Date: May 17 Scale: 1:200 of A2 Sheet: 01
Job No: 5118 Drawn: 1 Revisions: -

Site Location Plan
1:500

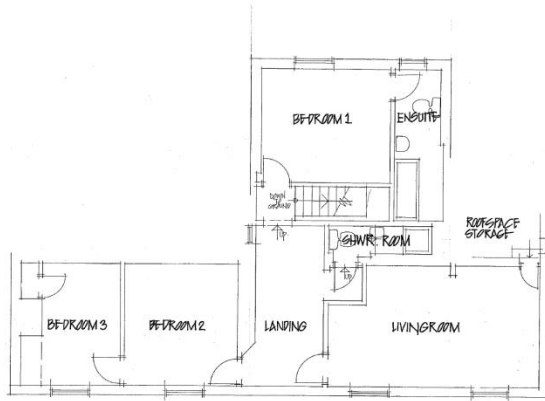

FIRST FLOOR PLAN AS EXISTING AT 1:50

SURVEY OF EXISTING FLOOR PLANS

THE CROWN INN, TANNINGTON LONG ROAD
BRUNDISH, SUFFOLK IP13 8EF

for MR & MRS BUSHAW

pci1703424

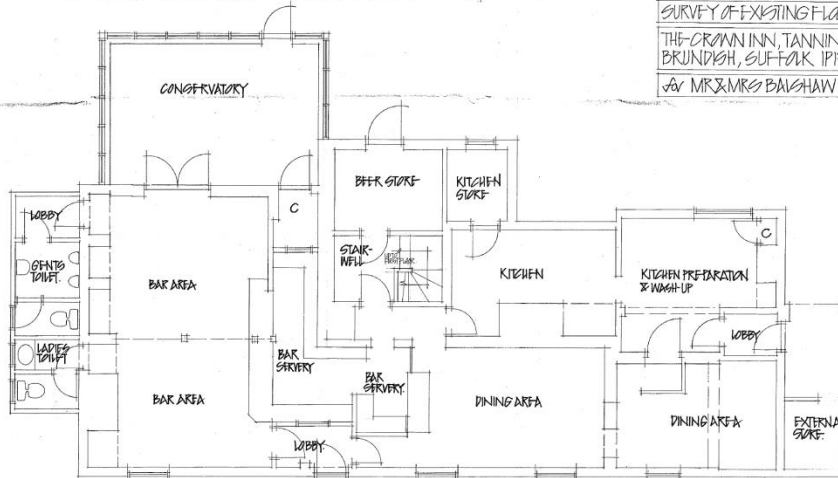

GROUND FLOOR PLAN AS EXISTING AT 1:50